



American Marine & Boat Sales
The Power Boat Specialists

NICK KATSOULIS
American Marine & Boat Sales
58 R Merrimac St. 2nd floor
Newburyport, MA, US
Office: 978-462-2323
Mobile: 978-462-2323
nick@usedpowerboats.com

2011 Sea Ray 280 Sundancer

Boat Type: Express Cruiser

Address: Chelsea, MA, US

Price: \$79,995



OVERVIEW

2011 Sea Ray 280 Sundancer

“Forza Del Mare” is in extremely good condition and loaded with almost every factory option. Recent survey rates this boat in “above average condition”.

Owner has invested \$25k in tasteful updates during the last 6 months, this is truly a turn key boat. Manifolds competed in 2022.

- Generator
- Bow Thruster
- A/C Heat
- SeaDek
- Lumitec LED lighting/Underwater lighting
- New Vinyl Spring 2023
- Custom bow pad 2023
- JL Audio sound system 2023
- Updated Garmin electronics 2023
- Factory extended swim platform
- Cockpit grill

SPECIFICATIONS

Basic Information

| | | | |
|------------------------------------|-----------------|-------------------|-----------------|
| Manufacturer: | Sea Ray | Vessel Name: | Forza Del Mare |
| Model: | 280 Sundancer | Boat Type: | Express Cruiser |
| Year: | 280 Sundancer | Hull Material: | Fiberglass |
| Category: | Power | Hull Type: | Modified Vee |
| Condition: | Used | Hull Color: | White |
| Location: | Chelsea, MA, US | Designer: | |
| Available for sale in U.S. waters: | Yes | Flag of Registry: | |

Dimensions & Weight

| | | | |
|---------|------------------------|-------------------|-------------------------|
| Length: | 28 ft - 8.53 meter | Draft - max: | 2 ft 10 in - 0.86 meter |
| LOA: | 28 ft - 8.53 meter | Bridge Clearance: | - |
| Beam: | 8 ft 8 in - 2.64 meter | Dry Weight: | 8200 ft - 2499.36 meter |

Engine

| | | | |
|---------------|-----------------------|-------------------|------------------|
| Make: | Mercruiser | Engine Type: | |
| Model: | 350 MAG ECT Bravo III | Drive Type: | Stern Drive |
| Engine(s): | - | Fuel Type: | |
| Hours: | 441 | Horsepower: | 300 (Individual) |
| Cruise Speed: | 29 MPH | Max Speed: | - |
| Range: | - | Joystick Control: | No |

Tank Capacities

Fuel Tank: 84 gallons - 1 tank(s) Holding Tank: 28 gallons - 1 tank(s)
Fresh Water Tank: 28 gallons - 1 tank(s)

Accommodations

| | | | |
|-----------------|---|--------------|---|
| Total Cabins: | 1 | Crew Cabins: | - |
| Total Berths: | - | Crew Berths: | - |
| Total Sleeps: | 4 | Crew Sleeps: | - |
| Total Heads: | - | Crew Heads: | - |
| Captains Cabin: | - | | |

DESCRIPTIONS

GALLERY

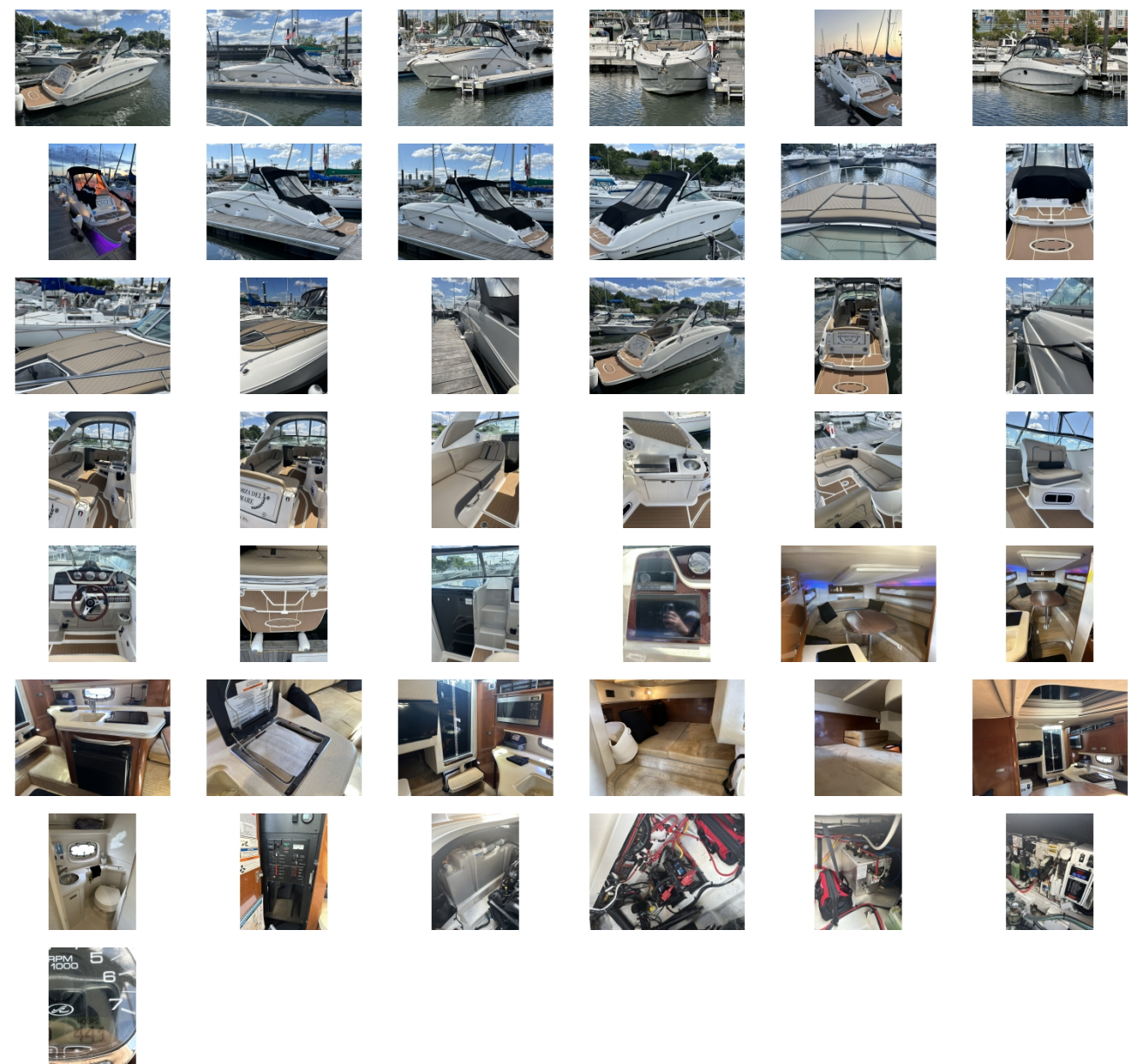

LOCATION MAP





American Marine & Boat Sales

The Power Boat Specialists

NICK KATSOULIS
American Marine & Boat Sales
58 R Merrimac St. 2nd floor
Newburyport, MA, US
Office: 978-462-2323
Mobile: 978-462-2323
nick@usedpowerboats.com
